



Docklands, VIC
603/100 Lorimer Street

2
BED

2
BATH

1
CAR



Lavish Yarra's Edge living with Amazing Outdoor Space!

Owning a stunning address in the Yarra's Edge precinct while presenting a living experience filled with exemplary contemporary style and exceptional river & city views, this two bedroom, two bathroom apartment in the Array complex is too hard to ignore.

This brilliant residence with extra large terrace is awash with amazing natural light and delivers breathtaking views that includes the wonderful city skyline and Yarra River below. Enjoy lounging and dining in the expansive central living zone, which has convenient access to an oversized terrace/balcony which is the best place to soak in the stellar views.

\$920,000 - \$950,000

Council Rates: \$1,900/year (approx)

View: Wed, 3 Jul 2024 @12:30 pm - 1:00 pm
Sat, 6 Jul 2024 @12:50 pm - 1:20 pm

Contact: Andrew Chen
03 9645 1199
0490 816 861
Joe Qiao
03 9645 1199
0408 288 542

Type: Apartment
<https://www.resbymirvac.com>

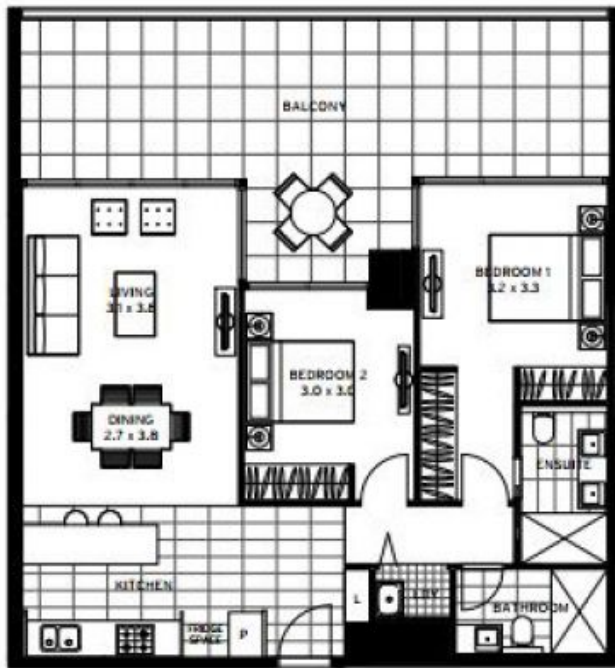

▲
LEVEL 6

APT 603

LOCATION PLAN

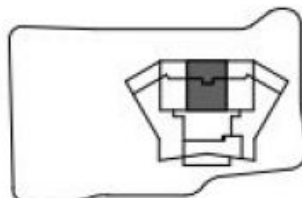

Level 6 shown



TOWER
2 BEDROOM + 2 BATHROOM

Internal Area 92 m²
Balcony Area 37 m²
Total Area 129 m²

Areas subject to final survey, area includes balcony and/or terrace where available. It includes parking and external storage areas.



Please note that this floor plan is a guide only and is not intended to be used for construction. The information contained herein is believed to be correct but is not guaranteed. Dimensions are approximate and areas are calculated in accordance with the Planning Council of 2006 (the Method of Measurement, 2006) and dimensions are taken from the face of the walls. Ceiling / Living room dimensions are taken from the outer edge of the walls (total finish). Colours are indicative only and purchasers should refer to the sample boards. Owners will conditionally be made liable for the development and construction, zoning, setbacks and conditions, are subject to change without notice in accordance with the provisions of the contract of sale. 21/12/17 (3)

For further enquiries
call 03 9645 9400 or visit
arraybymirvac.com



Plans shown are only indicative of layout. Dimensions are approximate.

Docklands, VIC
603/100 Lorimer Street